Trompetes 1

Als peus del capità

Carles Samblancat Velló

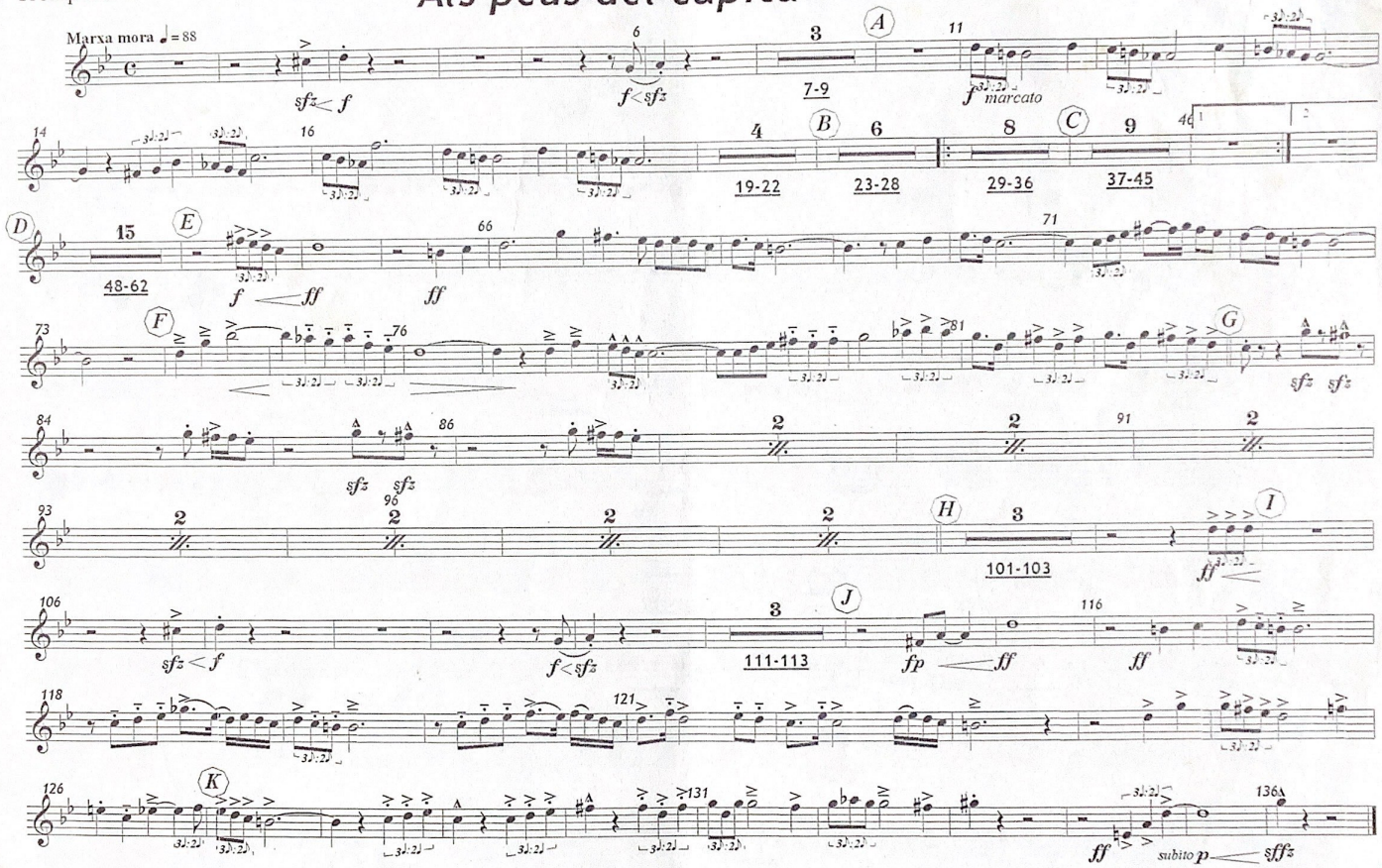

©Carles Samblancat Velló. Alberic Agost de 2011. PPCC